

CJR4: Enter Managed Property Forecast Transaction Guide

This guide shows you how to use this transaction. Use either the short description quick-step procedure set out below or refer to the more detailed description with screen shots which follows.

When a Property Object is created in RE80 SAP automatically creates a Property Management Work Breakdown Structure (WBS) element (Accounting Object) which is prefixed with 88. This transaction is used by NZTA Property Management Agents to enter forecast information and view actual costs against the Property Management WBS element.

The **Property Management Planner Profile – PROPERT2** is available to set up in either this transaction, or to be set-up as a default in transaction KP04, as follows:

- **Screen Layout:** ZNZTAP012 Property Man. Actuals / Forecasts.
- **Important Note:** All Property WBS elements in status MGMT are prefixed by 88.

This transaction is part of the PM8.1 Annual Managed Property Budget process.

Prerequisite: The Property Project is funded and the WBS elements for each property record have been created. External Consultants can only forecast and view actual – they cannot create or activate WBS elements - this is the responsibility of NZTA Property Managers.

Access the transaction using either:

- the transaction code **CJR4**, or
- the menu path: **Portfolio and Project Management > Project Systems > Project Plan Data > PS: Change plan primary cost element.**

Quick-step procedure

Follow the steps below to complete this transaction.

Step	Action
1.	<p>Either:</p> <ul style="list-style-type: none"> • go to step 5 if you have already set the default Planner Profile using transaction KP04, or • select Menu > Settings > Set Planner Profile on the Change Planning Primary Costs: Initial Screen. <p>Note: If the Set Controlling Area dialog box displays when entering this transaction, enter 1000 (for NZTA) in the Controlling Area field and press Enter.</p>
2.	Drop-down to search in the Planner profile field of the Set Planner Profile dialog box to change the planner profile.
3.	Select PROPERT2 (Property Management) from the Personal Value List: Planner Profile dialog box.
4.	<p>Do the following:</p> <ul style="list-style-type: none"> • Enter the Financial year the forecasting applies to (e.g. 2014) in the Fiscal Year field. • Select Form-Based in the Entry section. • Either: <ul style="list-style-type: none"> ○ enter the WBS Element and go to step 7, or ○ click on the drop-down search in the WBS Element field to find the Property

	WBS.
--	------

Continued on next page...

Step	Action
5.	Enter the following search criteria in the Work Breakdown Structure Element (WBS Element) dialog box then press Enter: <ul style="list-style-type: none"> WBS Element (e.g. 88* to search for all Management property WBS elements). Description (e.g. '*property*' for property records where owner description includes the word 'property' e.g. Property Avenue).
6.	Select the required option from the Work Breakdown Structure Element (WBS Element) (1) dialog box (e.g. 88300033).
7.	Click the Overview Screen button. Result: The Change Planning Primary Costs: Overview screen displays. This screen displays the default Cost Elements to allocate forecast amounts against (e.g. 6284 Ground Rent etc.).
8.	Input monthly forecasts for a month or months. Note: The G/L account for the Cost Element dictates whether the forecast input is credit or debit.
9.	Click the Post button to post and save the data.

Detailed procedure

Follow the steps below to complete this transaction.

1. Either:

- go to step 5 if you have already set the default Planner Profile using transaction KP04, or
- select **Menu > Settings > Set Planner Profile** on the **Change Planning Primary Costs: Initial Screen**.

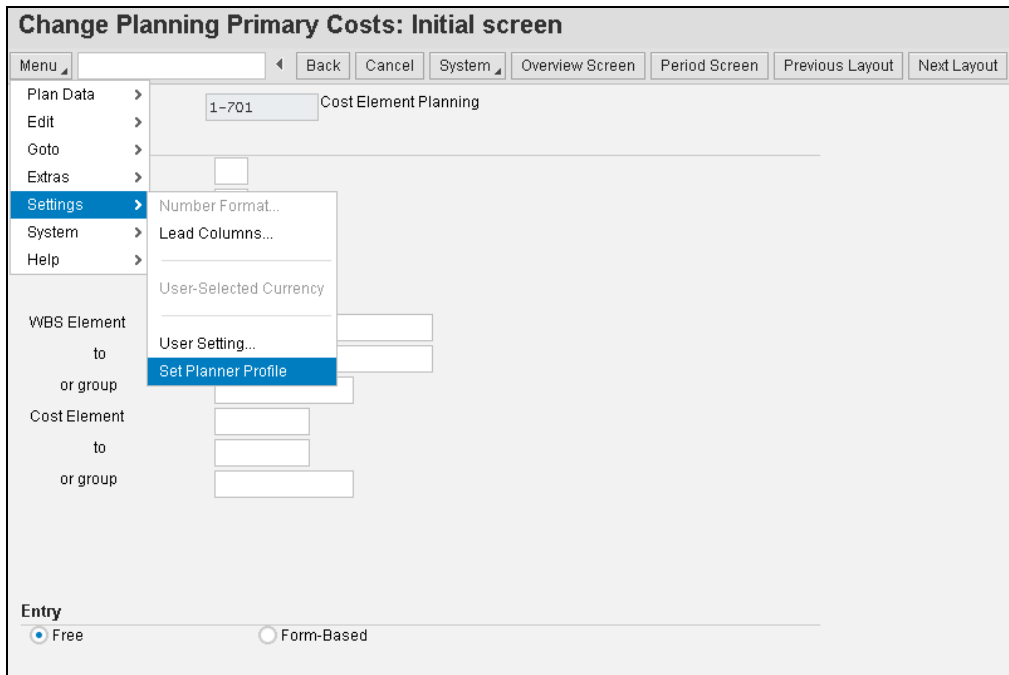

Change Planning Primary Costs: Initial screen

Menu | Back | Cancel | System | Overview Screen | Period Screen | Previous Layout | Next Layout

Plan Data > 1-701 Cost Element Planning

Edit >

Goto >

Extras >

Settings > Number Format...

System > Lead Columns...

Help >

User-Selected Currency

User Setting...

Set Planner Profile

WBS Element to

or group

Cost Element to

or group

Entry

Free Form-Based

2. Drop-down to search in the Planner profile field of the **Set Planner Profile** dialog box to change the planner profile.

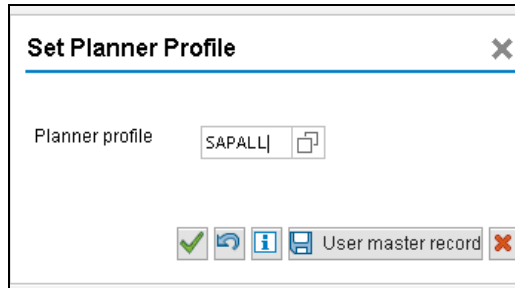

3. Select **PROPERT2** (Property Management) from the **Personal Value List: Planner Profile** dialog box.

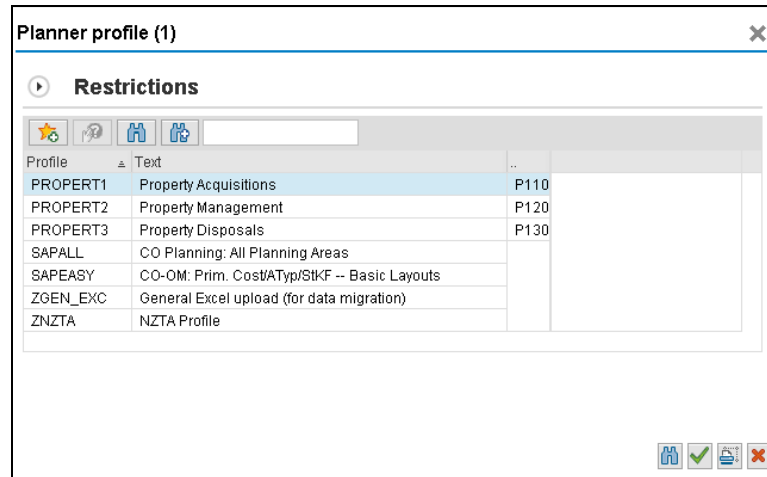

4. Do the following:
 - Enter the Financial year the forecasting applies to (e.g. 2014) in the Fiscal Year field.
 - Select Form-Based in the Entry section.
 - Either:
 - enter the WBS Element and go to step 7, or
 - click on the drop-down search in the WBS Element field to find the Property WBS.

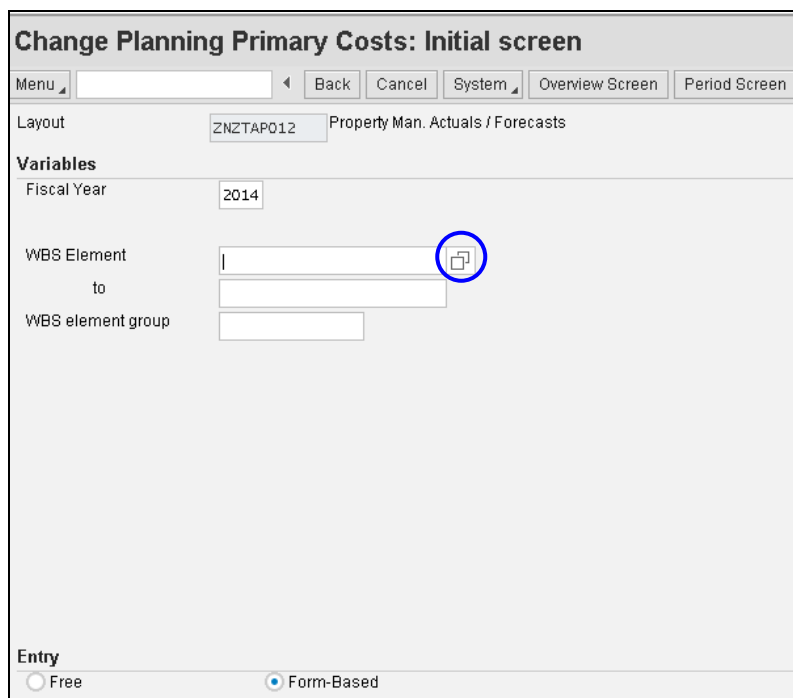

5. Enter the following search criteria in the **Work Breakdown Structure Element (WBS Element)** dialog box then press Enter:
 - WBS Element (e.g. 88* to search for all Management property WBS elements).
 - Description (e.g. '*property*' for property records where owner description includes the word 'property' e.g. Property Avenue).

Work Breakdown Structure Element (WBS Element) (1) ✕

WBS element: **Project definition and description** 📄

Description

Project Definition

WBS Element

Short ID (WBS elem)

Maximum No. of Hits

🏠 ✕

6. Select the required option from the **Work Breakdown Structure Element (WBS Element) (1)** dialog box (e.g. 88300033).

Work Breakdown Structure Element (WBS Element) (1) ✕

WBS element: **Project definition and description** 📄

🔍 🏠 📄 📄

Description	WBS El...	Sho...	Project Definition
A Willis 1 Lytleton Avenue Elsdon Poriru	88000396	88000396	88000396
B Western 2 Lytleton Avenue Elsdon Porir	88000397	88000397	88000397
Barbara Pine 39 Madison Avenue	88000254	88000254	88000254
Barney Madden 4721 Fraser Avenue	88000266	88000266	88000266
C Wong 3 Lytleton Avenue Elsdon Porirua	88000398	88000398	88000398
D Whanga 4 Lytleton Avenue Elsdon Poriru	88000399	88000399	88000399
E Winton 5 Lytleton Avenue Elsdon Poriru	88000400	88000400	88000400
F Waverley 6 Lytleton Avenue Elsdon Pori	88000401	88000401	88000401
G Weepu 7 Lytleton Avenue Elsdon Porirua	88000402	88000402	88000402
Greg Sambora 1007 Galant Avenue	88000273	88000273	88000273
H Wunderkind 8 Lytleton Avenue Elsdon Po	88000403	88000403	88000403
Holly Mackle 502 Blanket Avenue	88000347	88000347	88000347
I Wing 9 Lytleton Avenue Elsdon Porirua	88000404	88000404	88000404
J Wymans 10 Lytleton Avenue Elsdon Porir	88000405	88000405	88000405
K Woods 11 Lytleton Avenue Elsdon Poriru	88000406	88000406	88000406
L Wang 12 Lytleton Avenue Elsdon Porirua	88000407	88000407	88000407
M Woolich 13 Lytleton Avenue Elsdon Pori	88000408	88000408	88000408
Mariei Mantra 53-9 Malloran Avenue	88000336	88000336	88000336
Max Vedder 355 Jupiter Avenue	88000270	88000270	88000270
Miriam O'Hara 22-8 Marakesh Avenue	88000334	88000334	88000334
Sally Silverman 44-1 Moonshine Avenue	88000345	88000345	88000345

🏠 ✅ 📄 ✕

7. Click the **Overview Screen** button.

Result: The **Change Planning Primary Costs: Overview** screen displays. This screen displays the default Cost Elements to allocate forecast amounts against (e.g. 6284 Ground Rent etc.).

Change Planning Primary Costs: Overview screen

Menu | Post | Back | Cancel | System | Period Screen | Undo Entries | Select | Select All | Select Block | Deselect All | Delete | Cut | Copy

Version: 80 Forecast - Funding Approved
WBS Element: 88000401 F Waverley 6 Lylteton Avenue Elsdon Pori

GL Accou...	Text	Actual July	Forecast July	Actual August	Forecast Aug...	Actual Septe...	Forecast Sept...	Actual October	Forecast Octob...	Actual Novem...	F
6284	Ground Rent	0.00		0.00		0.00		0.00		0.00	
6283	SH Property Recoverable	0.00		0.00		0.00		0.00		0.00	
6285	Property Demolition/Remo	0.00		0.00		0.00		0.00		0.00	
6952	Bank Fees	0.00		0.00		0.00		0.00		0.00	
6901	Bad Debts	0.00		0.00		0.00		0.00		0.00	
6251	Professional Services -	0.00		0.00		0.00		0.00		0.00	
6280	SH Property R&M	0.00		0.00		0.00		0.00		0.00	
6281	SH Property P&M	0.00		0.00		0.00		0.00		0.00	
6286	SH Annual Opex Costs/Rec	0.00		0.00		0.00		0.00		0.00	
6288	Forestry Costs	0.00		0.00		0.00		0.00		0.00	
6282	SH Property Operational	0.00		0.00		0.00		0.00		0.00	
*GL Acco	Total	0.00	0.00	0.00	0.00	0.00	0.00	0.00	0.00	0.00	

8. Input monthly forecasts for a month or months as displayed here:

Change Planning Primary Costs: Overview screen

Menu | Post | Back | Cancel | System | Period Screen | Undo Entries | Select | Select All | Select Block | Deselect All | Delete | Cut | Copy

Version: 80 Forecast - Funding Approved
WBS Element: 88000401 F Waverley 6 Lylteton Avenue Elsdon Pori

GL Accou...	Text	Actual July	Forecast July	Actual August	Forecast Aug...	Actual Septe...	Forecast Sept...	Actual October	Forecast Octob...	Actual Novem...	F
6284	Ground Rent	0.00	4,000.00	0.00		0.00		0.00		0.00	
6283	SH Property Recoverable	0.00		0.00		0.00		0.00		0.00	
6285	Property Demolition/Remo	0.00		0.00		0.00		0.00		0.00	
6952	Bank Fees	0.00	35.00	0.00		0.00		0.00		0.00	
6901	Bad Debts	0.00		0.00		0.00		0.00		0.00	
6251	Professional Services -	0.00	340.00	0.00		0.00		0.00		0.00	
6280	SH Property R&M	0.00		0.00		0.00		0.00		0.00	
6281	SH Property P&M	0.00		0.00		0.00		0.00		0.00	
6286	SH Annual Opex Costs/Rec	0.00		0.00		0.00		0.00		0.00	
6288	Forestry Costs	0.00		0.00		0.00		0.00		0.00	
6282	SH Property Operational	0.00		0.00		0.00		0.00		0.00	
*GL Acco	Total	0.00	4,375.00	0.00	0.00	0.00	0.00	0.00	0.00	0.00	

Note: The G/L account for the Cost Element dictates whether the forecast input is credit or debit.

9. Click the **Post** button to post and save the data.